



The survey coordinated, but not performed, by Commercial Due Diligence Services. Survey obtained from and certified by a land surveyor licensed in the state property is located.

The survey coordinated, but not performed, by Commercial Due Diligence Services. Survey obtained from and certified by a land surveyor licensed in the state property is located.

9 | LEGEND

- P.O.B. - Point of Beginning
- P.O.C. - Point of Commencement
- R/W - Right-of-Way
- CL - Centerline
- Property Line
- Setback Line
- Encasement Line
- Monumentation Found (as noted)
- Concrete Monument Found
- 6" Reinbar Set
- Flag Nail Set
- Encroachment
- Schedule B-Section Block
- Calculated
- Measured
- Reced
- Radius
- ARC - Arc Length
- Delta Angle
- Chord Length
- Chord Bearing
- Water Valve
- Hydrant
- Water Meter
- Water Mainhole
- Manhole
- Sanitary Manhole
- Clean Out
- Gas Valve
- Gas Meter
- Gas Marker
- Catch Basin (Square)
- Catch Basin (Round)
- Storm Manhole
- Transformer
- Electric Meter
- Utility Box
- Air Conditioning Unit
- Power Pole
- Power Pole w/ Light
- Light Pole
- Guy Wire
- Utility Vault
- Overhead Utility Line
- Sign
- Ballast
- Ground Light
- Flagpole
- Fence
- Concrete Area
- No Parking Area
- Building Area

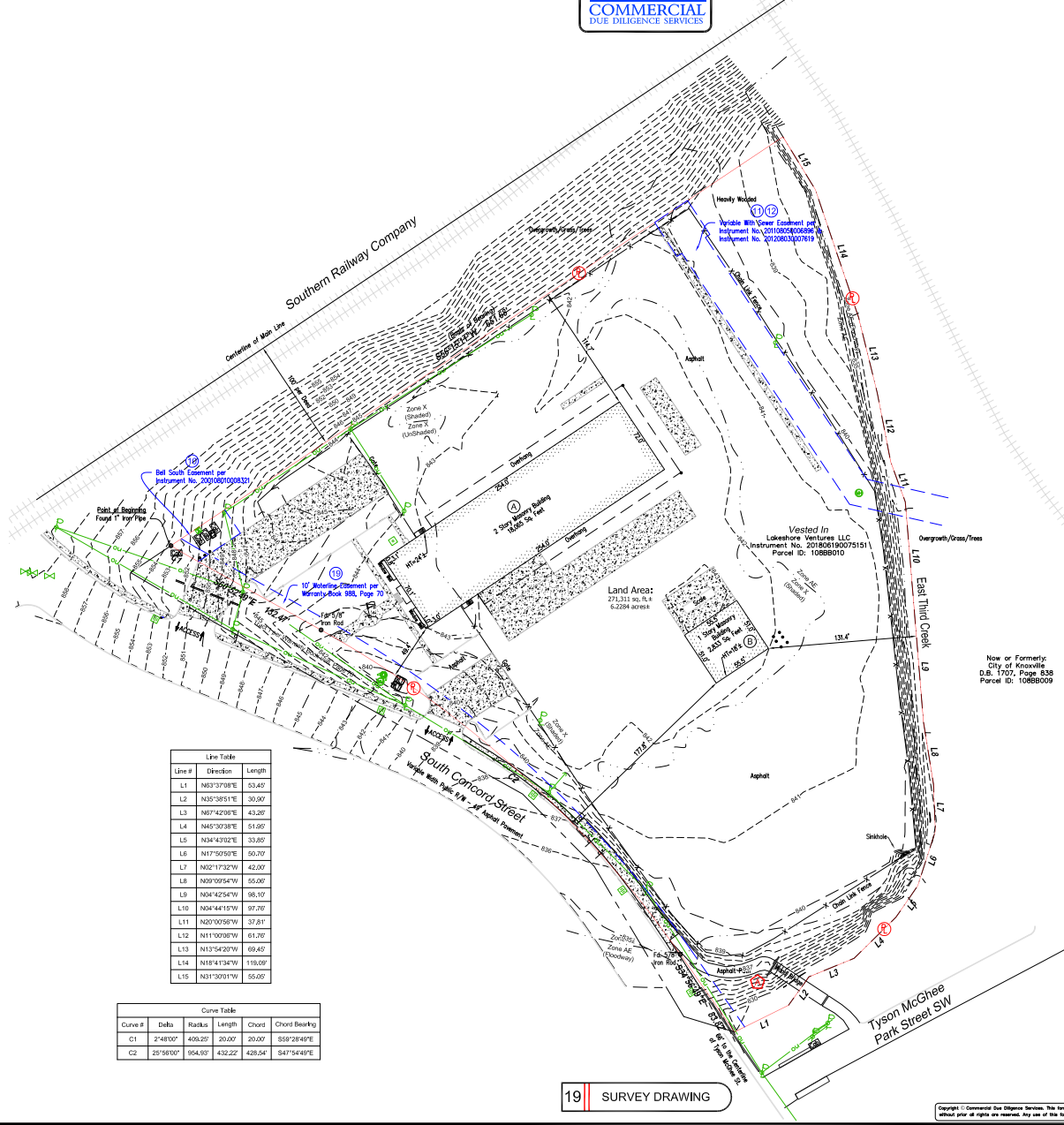

Line #	Direction	Length
L1	N63°37'38"E	53.457
L2	N35°38'51"E	30.907
L3	N67°42'38"E	43.267
L4	N45°30'38"E	51.667
L5	N34°43'02"E	33.867
L6	N17°50'59"E	50.707
L7	N62°17'32"W	42.007
L8	N69°00'54"W	55.067
L9	N24°25'54"W	86.307
L10	N24°44'10"W	87.767
L11	N20°00'56"W	37.817
L12	N11°00'38"W	61.767
L13	N13°54'20"W	69.457
L14	N18°41'34"W	116.097
L15	N31°30'01"W	65.027

Curve #	Delta	Radius	Length	Chord	Chord Bearing
C1	2°48'00"	426.25'	26.00'	26.00'	S59°28'49"E
C2	2°58'00"	954.50'	432.22'	428.54'	S47°54'49"E

Now or Formerly:
City of Knoxville
D.B. 1707, Page 838
Parcel ID: 1068B010



17 | SCALE

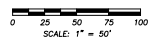

Approved CDS Surveyor
LMS SURVEYING LTD
Professional Commercial & Residential Land Surveys
P.O. Box 65 - Shanon Center • 014-46274
330.329.6812 • Survey@LMSurveying.com

19 | SURVEY DRAWING

Sheet 2 of 2

Copyright © Commercial Due Diligence Services. This parcel and site is protected by Copyright. All rights are reserved. Any use of this parcel and site is strictly prohibited without prior written permission from Commercial Due Diligence Services.

The survey coordinated, but not performed, by Commercial Due Diligence Services. Survey obtained from and certified by a land surveyor licensed in the state property is located.

The survey coordinated, but not performed, by Commercial Due Diligence Services. Survey obtained from and certified by a land surveyor licensed in the state property is located.

18 | ALTA/NSPS Land Title Survey

This survey prepared in accordance with the "Minimum Standard Detail Requirements for ALTA/NSPS Land Title Surveys (Effective February 23, 2016)."
This Work Coordinated By: FA Commercial Due Diligence Services Co.



Prepared For:

Client Ref. No:

20 | PROJECT ADDRESS
124 S. Concord Street
Knoxville, TN 37919

Project Name:
Crown-Concord St.-Knoxville, TN
CDS Project Number:
18-09-0447