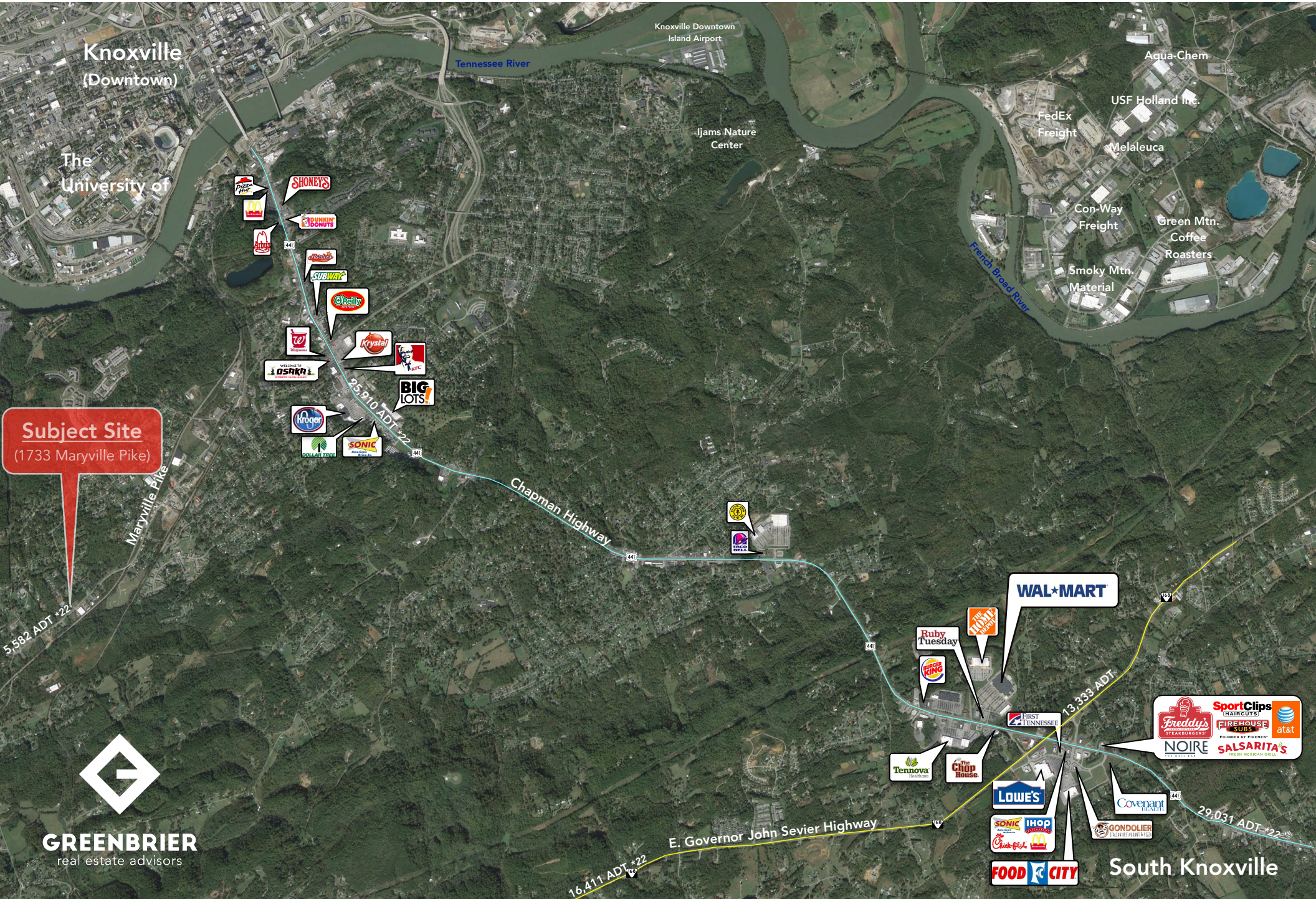Market Aerial